

Destinazione d'uso	Superficie (mq)	Volume (mc)	SI	Tipologia	Stato
RESIDENZIALE	2.200	1.800	NO	AGRICOLA	IN UFFICIO
AGRICOLA	12.200	8.000	NO	AGRICOLA	IN UFFICIO

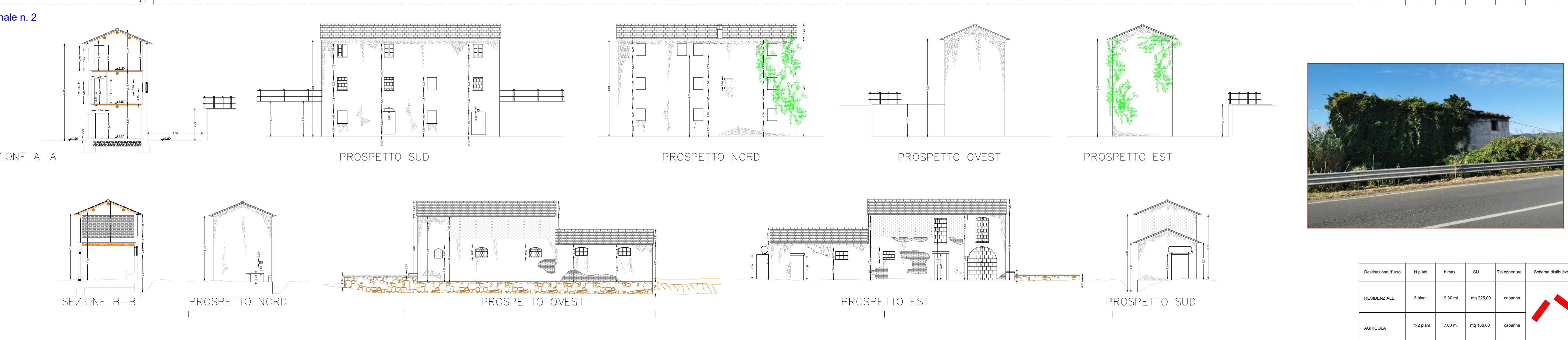

Destinazione d'uso	Superficie (mq)	Volume (mc)	SI	Tipologia	Stato
RESIDENZIALE	2.200	1.800	NO	AGRICOLA	IN UFFICIO
AGRICOLA	12.200	8.000	NO	AGRICOLA	IN UFFICIO

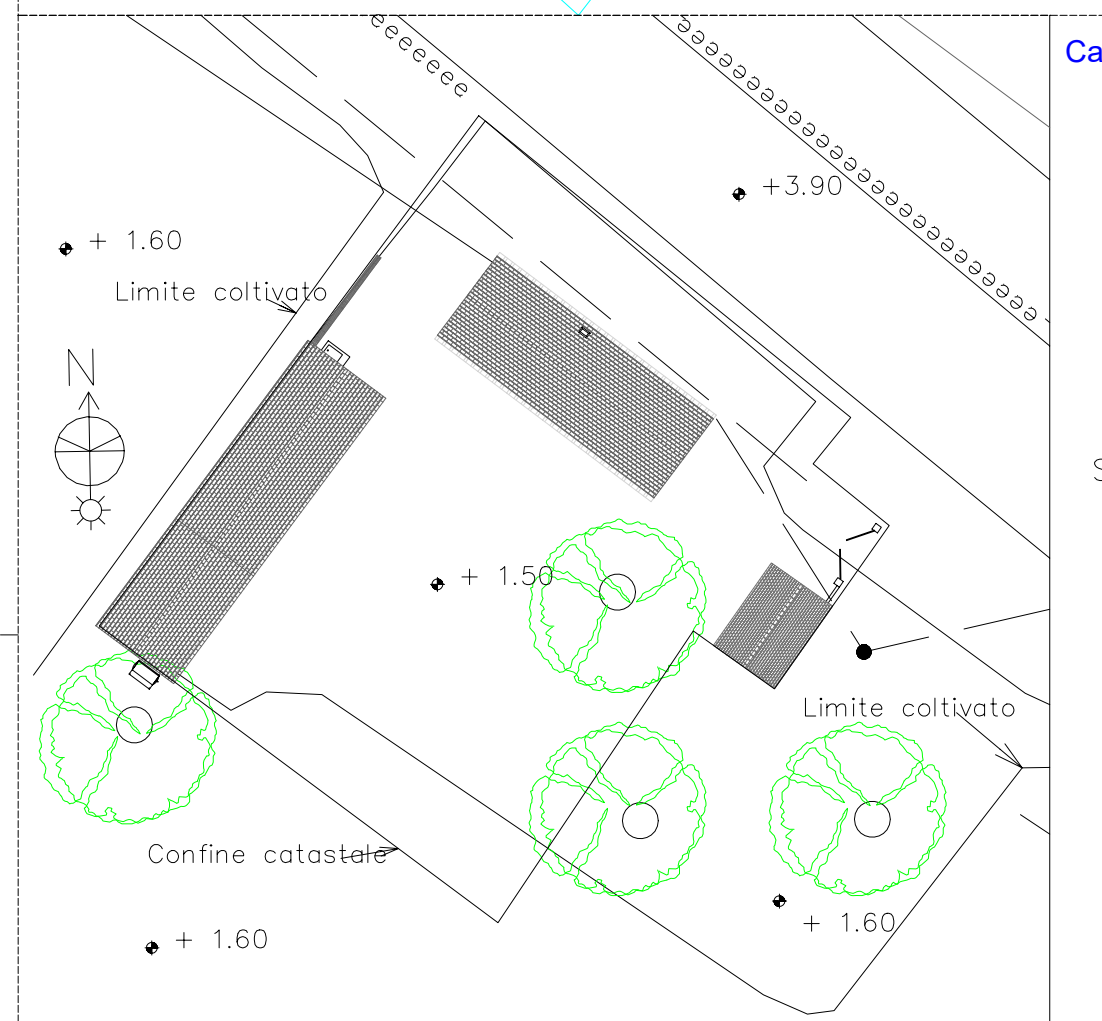
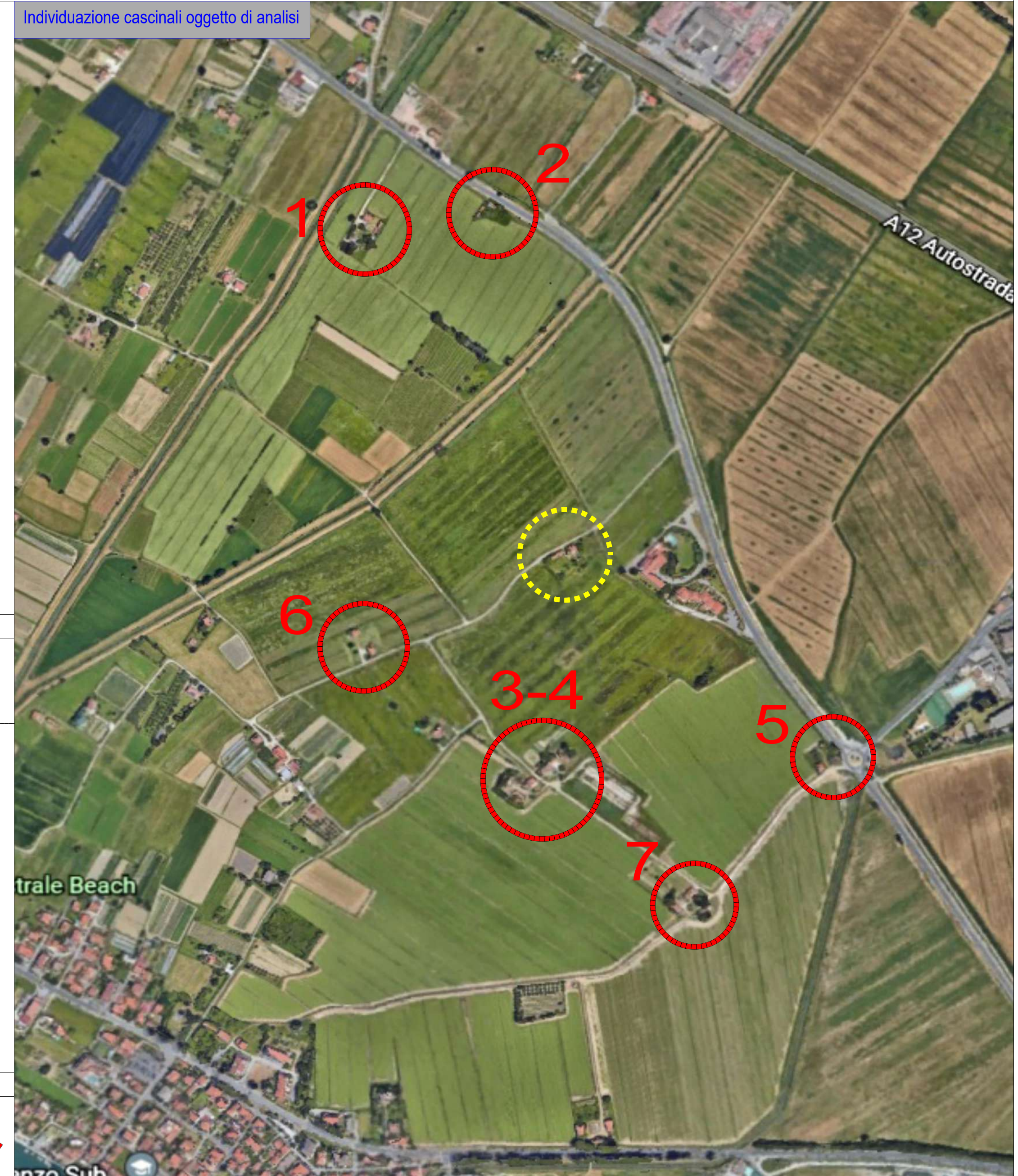
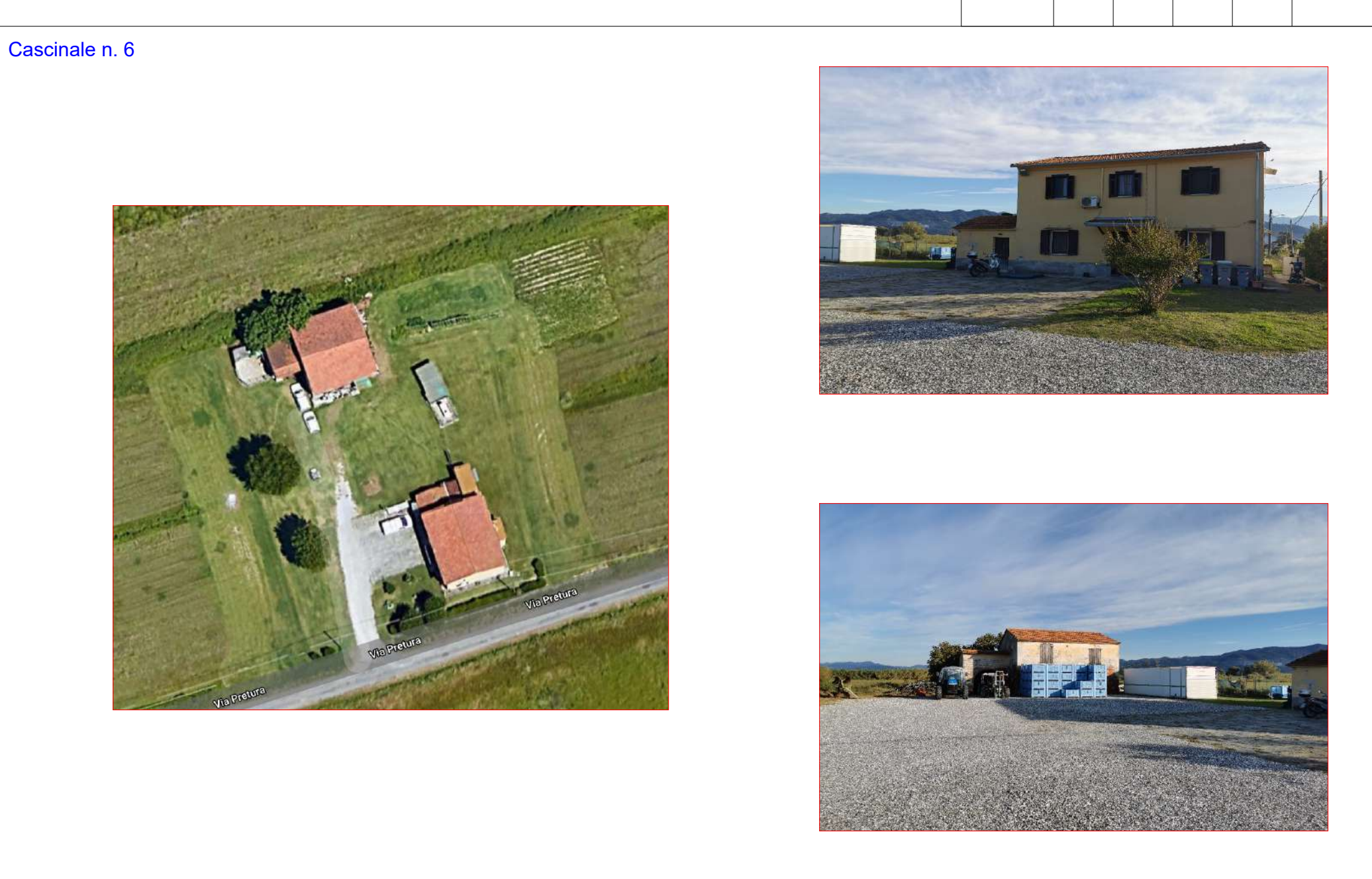
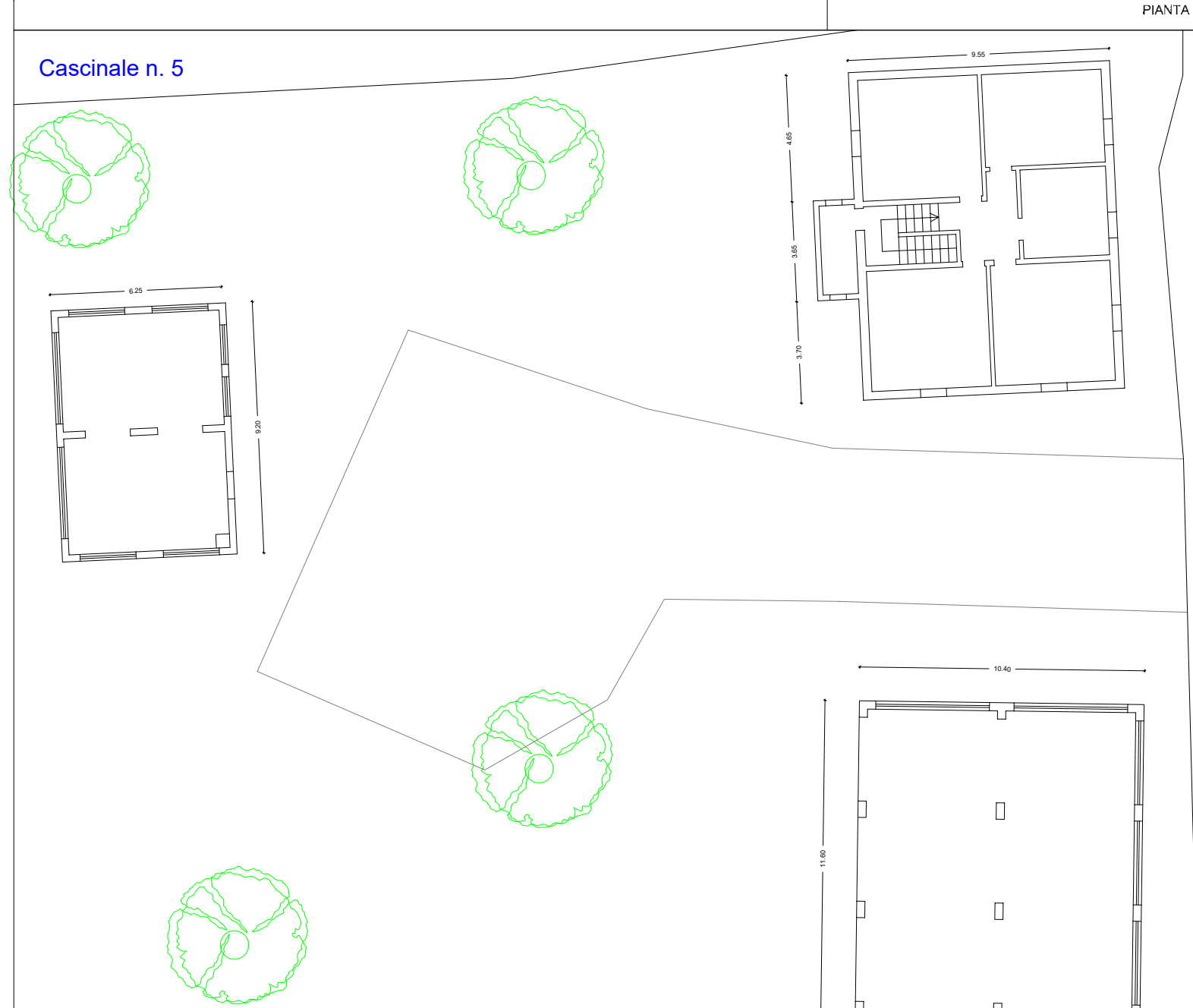
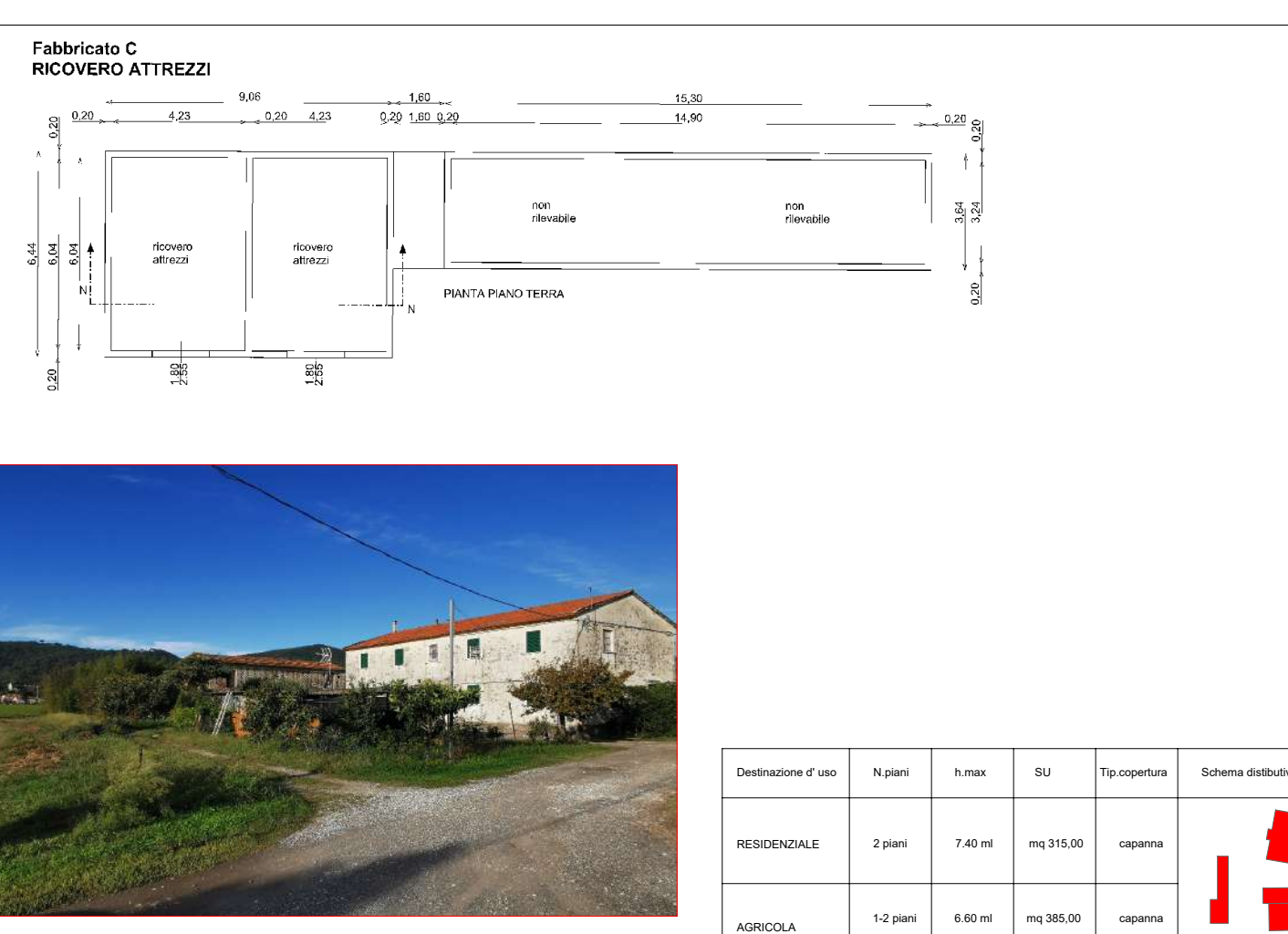
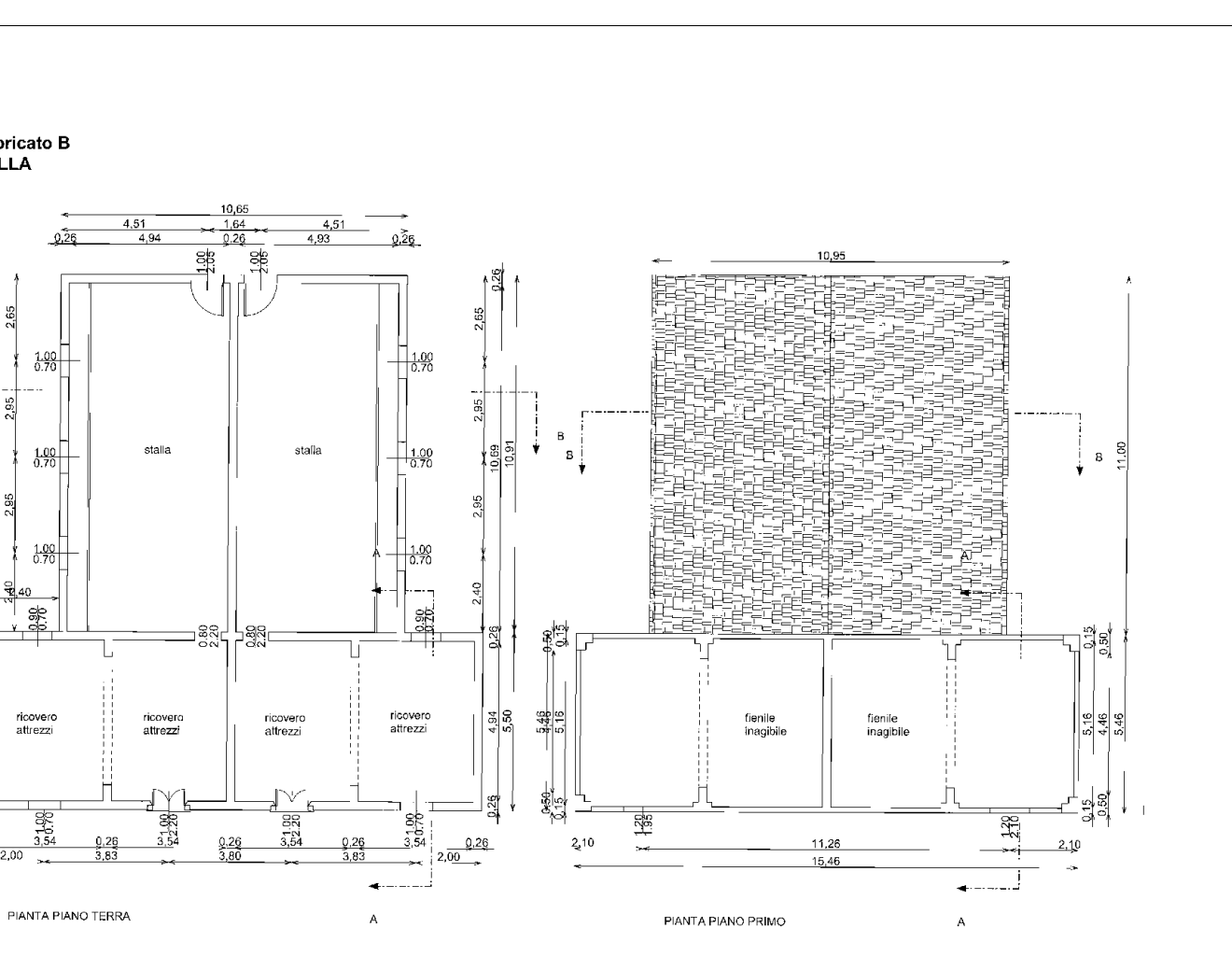
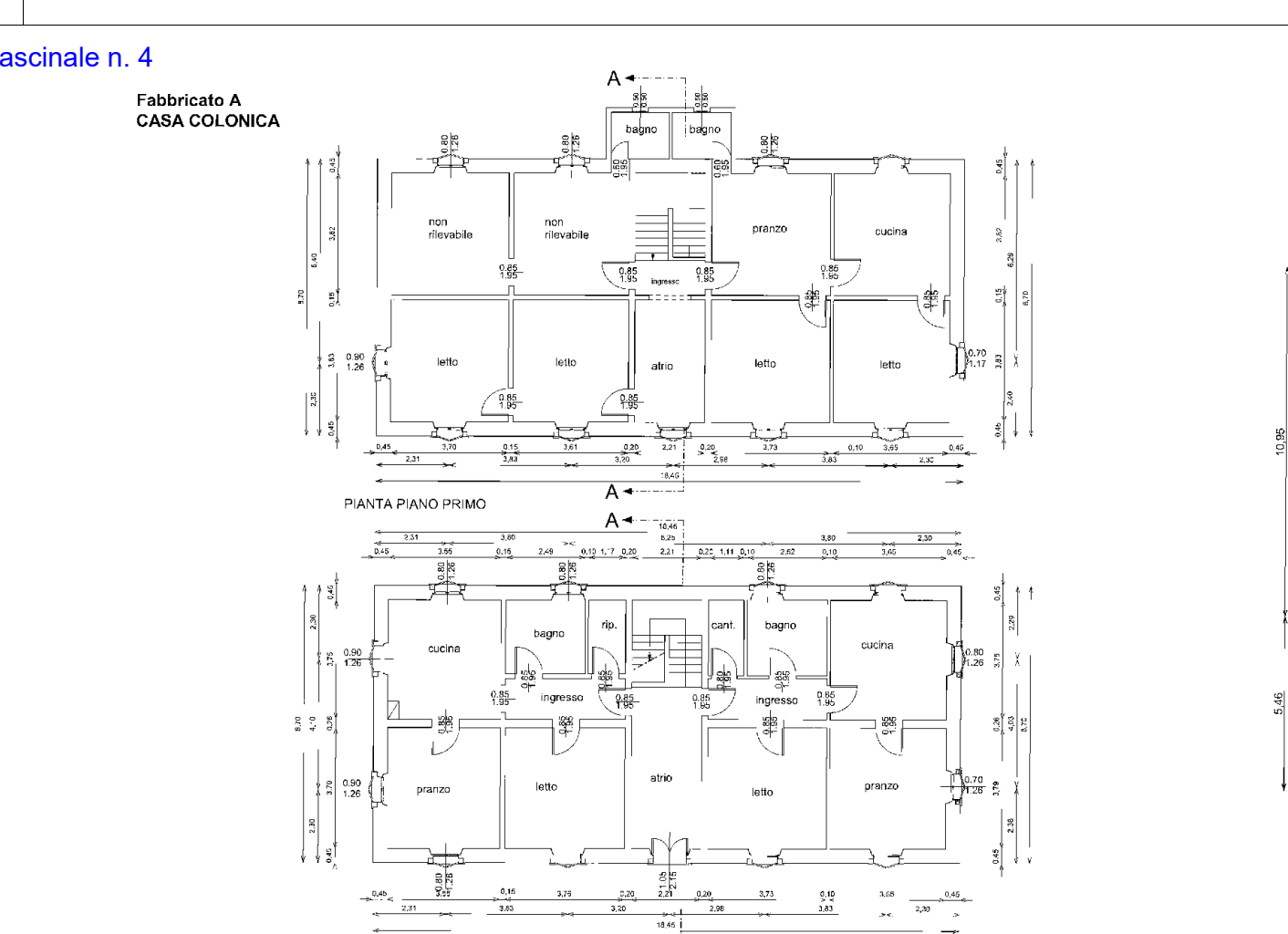
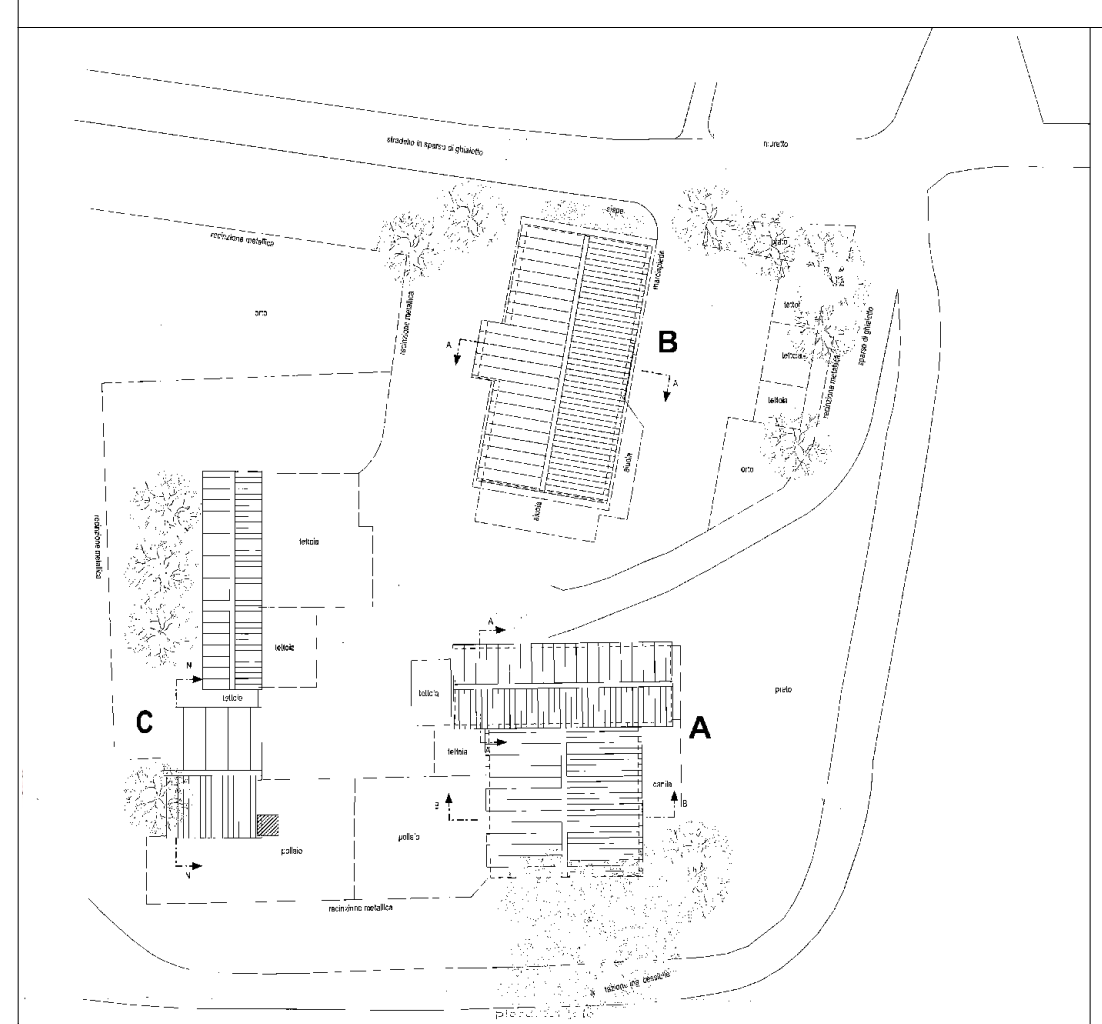
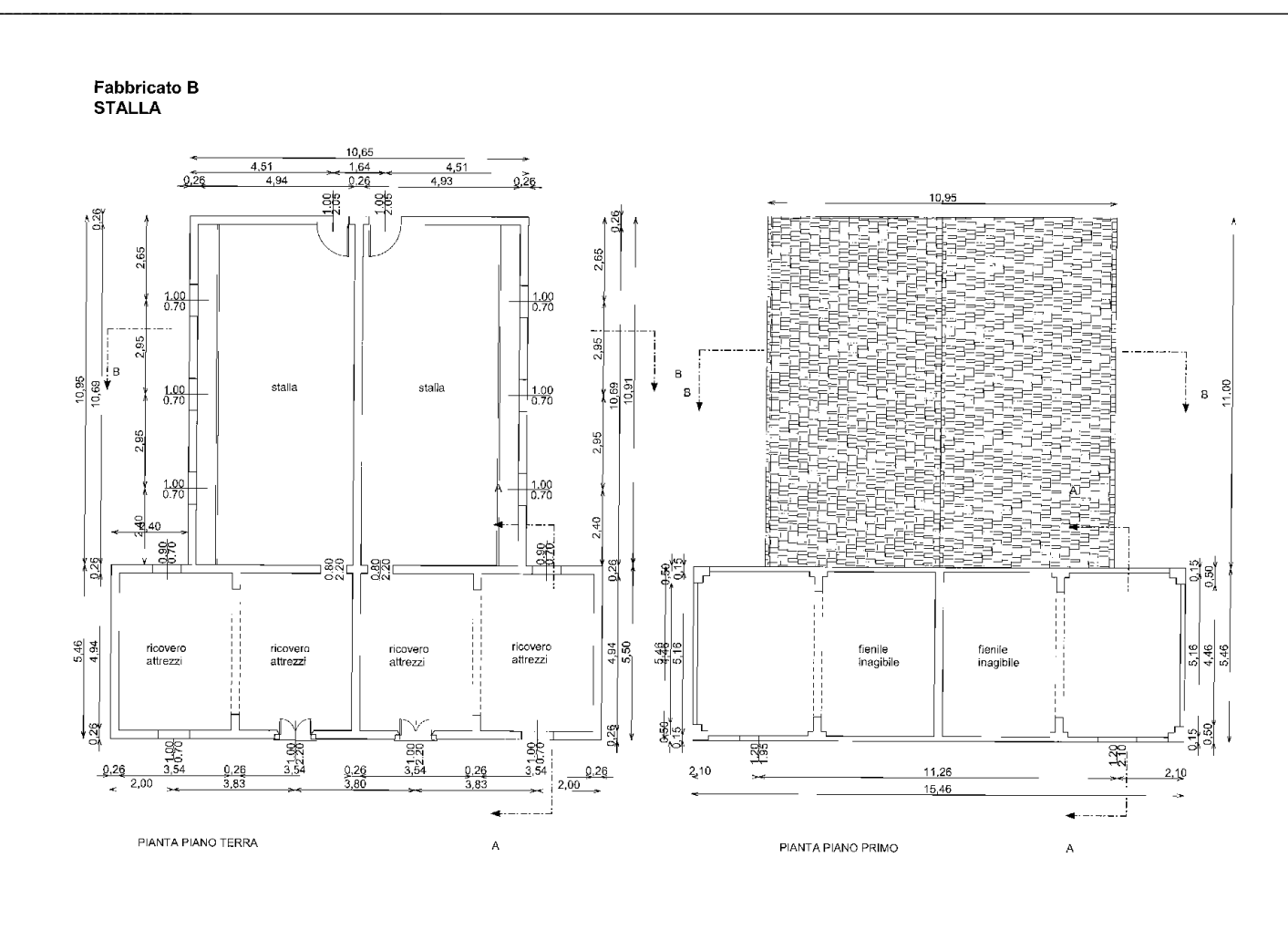
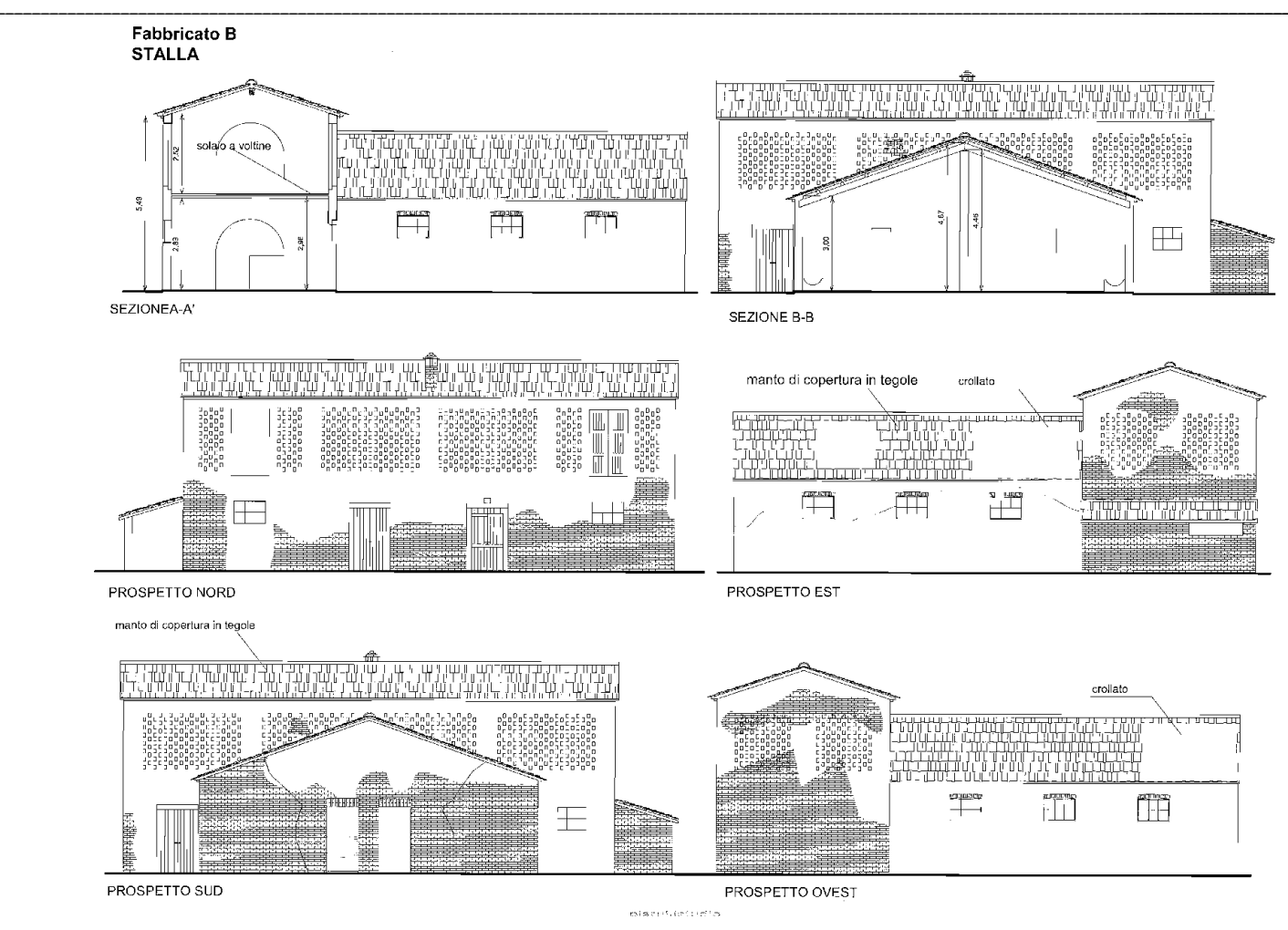
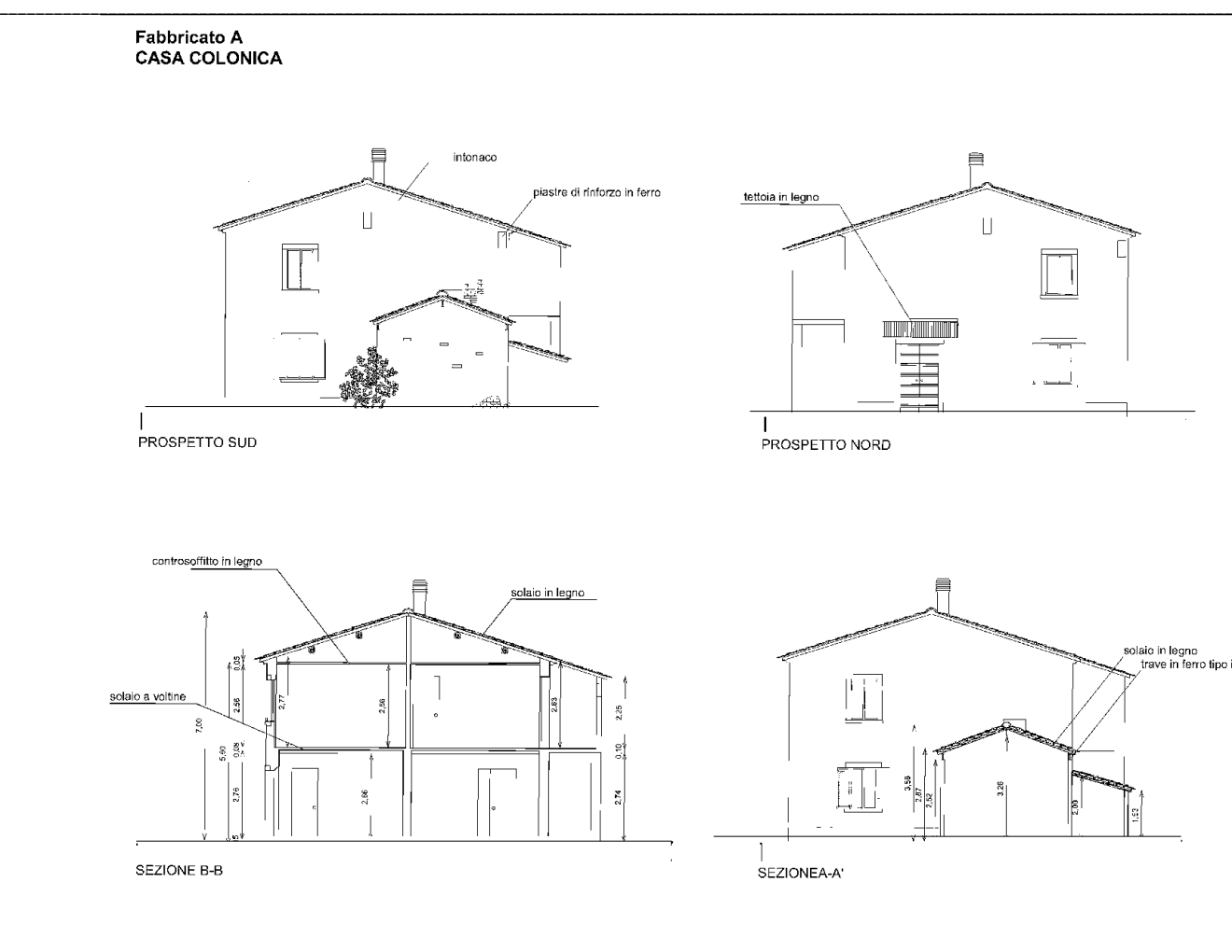
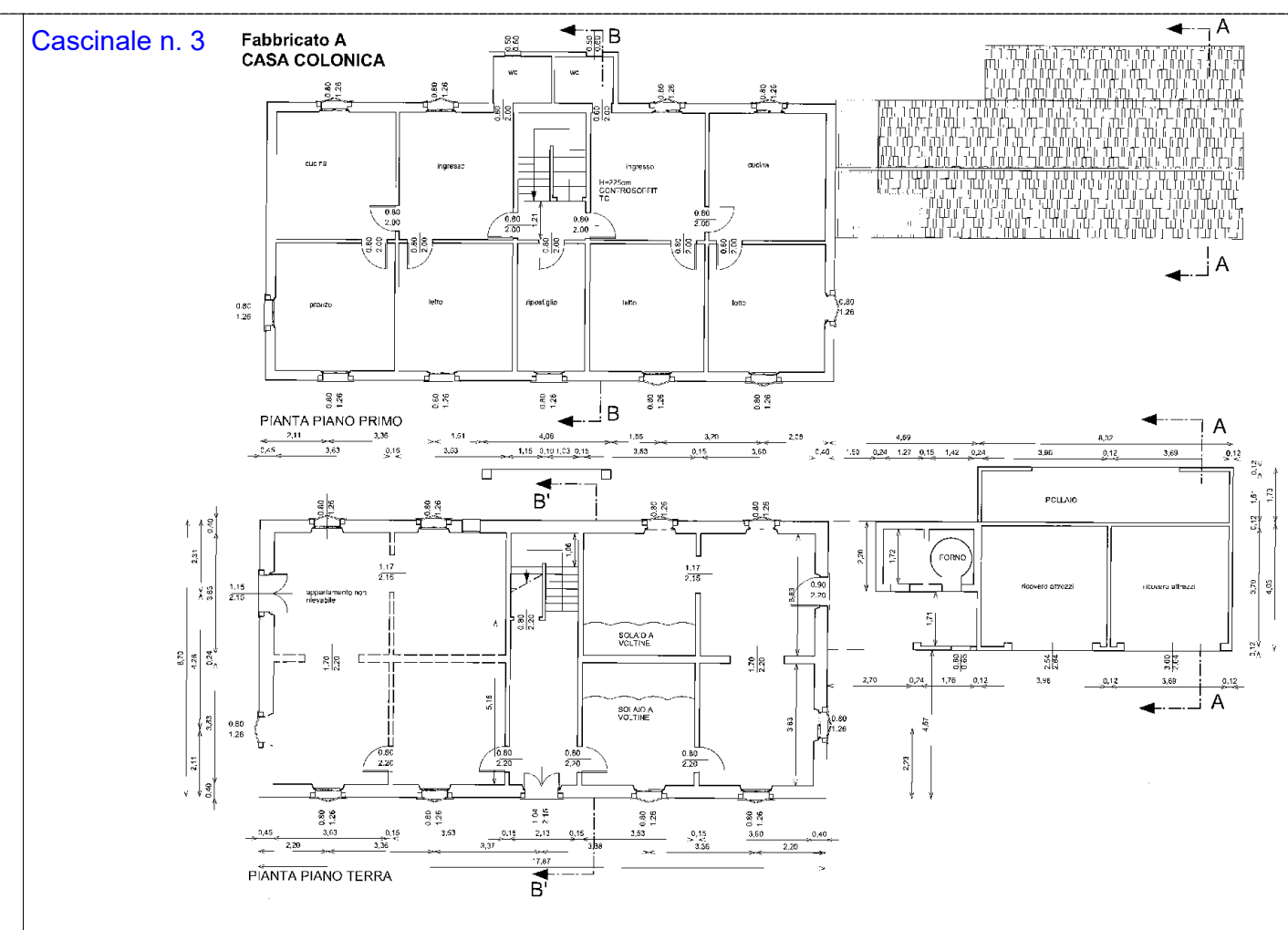
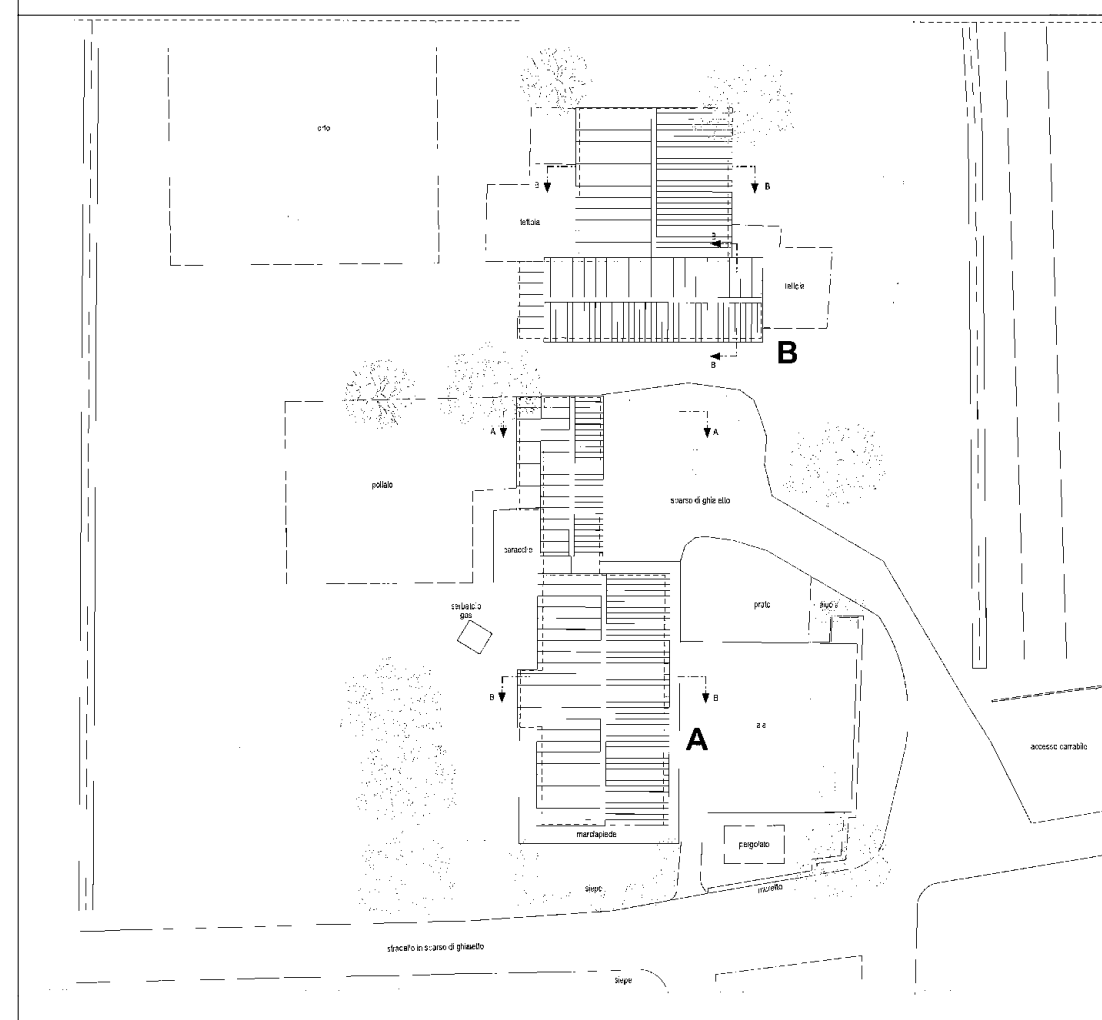
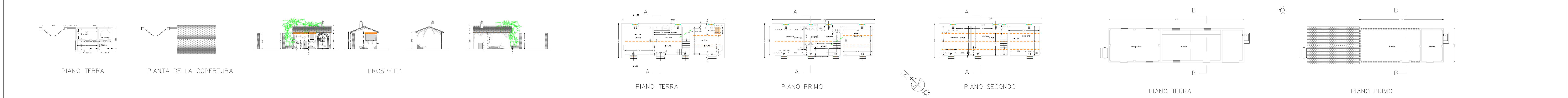

STUDIO TECNICO
Arch. Battistini Francesco
Via S. Cottardo n.5-Sarzana (SP)
Tel. 02/6501506

Progettista: Architetto Battistini Francesco	TAVOLA : 6
Committente: Sig.re Andrea Franzoni-rappresentante S.A.M. srl uni. -Azienda Agricola-	
Progetto di sviluppo attività agricola e agrituristica Comune di Ameglia in Via Pretura Foglio 16 - mappali 35-168-169	
Numero progetto:	Aggiornamenti:
Data: 28/02/2020	Elaboratore:

S.O.I.
inerenti i cascinali agricoli limitrofi ai fabbricati
oggetto di intervento